

CONCURRENCE FORM FOR PROPERTIES NOT ELIGIBLE FOR THE NATIONAL REGISTER OF HISTORIC PLACES

Project Description:

On October 29, 2013, representatives of the

- North Carolina Department of Transportation (NCDOT)
- North Carolina State Historic Preservation Office (NC-HPO)
- Federal Agency
- Other

Reviewed the subject project at historic architectural resources photograph review session/consultation and

All parties present agreed

- There are no properties over fifty years old within the project's Area of Potential Effects (APE).
- There are no properties less than fifty years old which are considered to meet Criteria Consideration G within the project's APE.
- There are properties over fifty years old within the project's APE, but based on the historical information available and the photographs of each property, the properties identified as 93-105 are considered not eligible for the National Register and no further evaluation of them is necessary. Photographs of these properties are attached.
- There are no National Register-listed or Study Listed properties within the project's APE.
- All properties greater than 50 years of age located in the APE have been considered at this consultation, and based upon the above concurrence, all compliance for historic architecture with Section 106 of the National Historic Preservation Act and GS 121-12(a) has been completed for this project.
- More information is requested on properties _____.

Signed:

Shelley Reap
Representative, NCDOT

Oct 29, 2013
Date

Renee Medhill-Earley
Representative, NC-HPO

Oct 29, 2013
Date

Representative, Federal Agency

Date

If a survey report is prepared, a final copy of this form and the attached list will be included.

←
102-104 Alamance Rd
Burlington, NC 27215 – approximate address

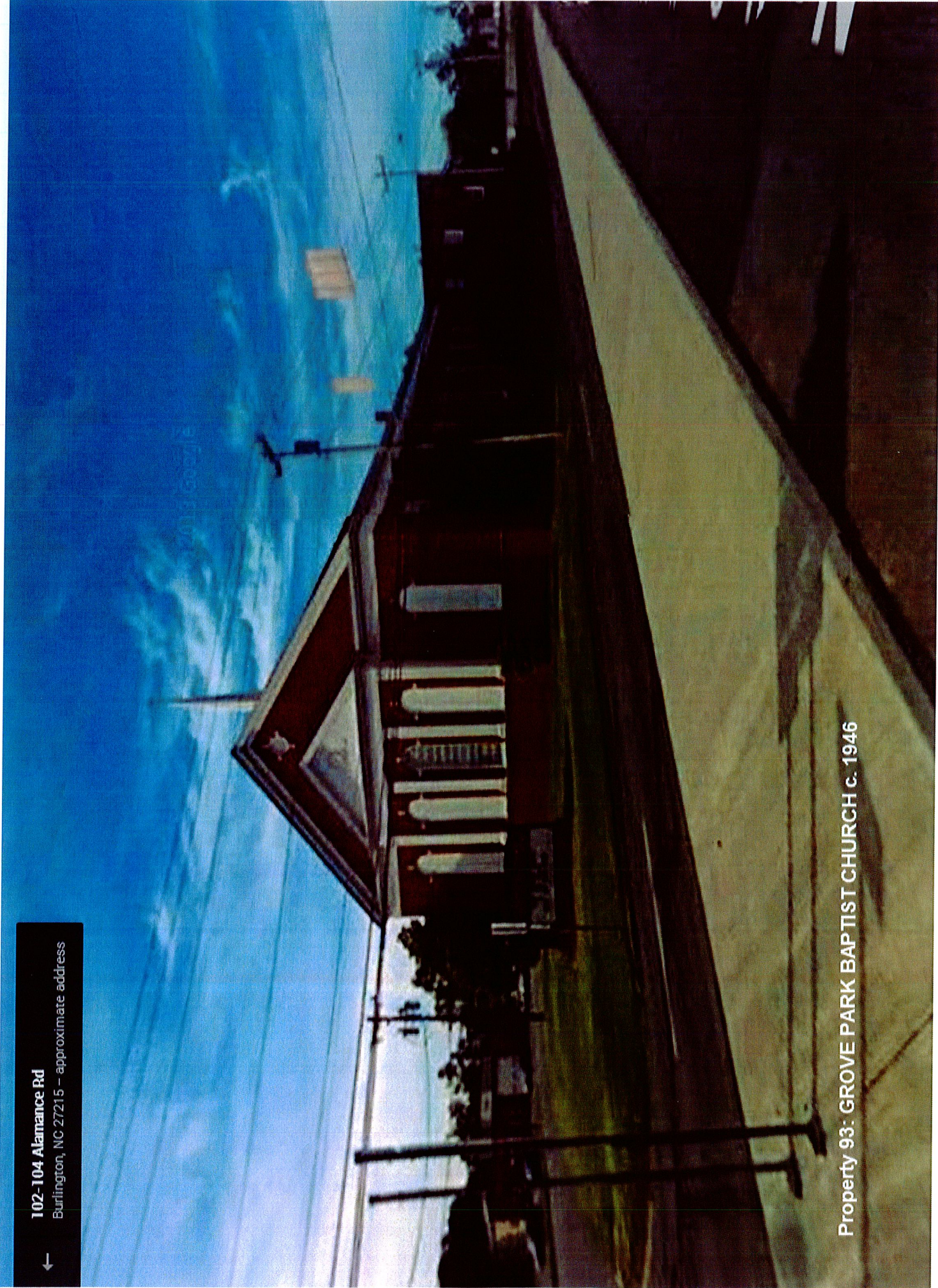

Property 93: GROVE PARK BAPTIST CHURCH c. 1946

02 Tucker St
0, NC 27215 - approximate address

Help

Property 94: 1901 TUCKER ST c. 1953



1905 Tucker St

Burlington, NC 27215 – approximate address



Property 95: 1905 TUCKER ST c. 1954



Property 96: 1907 TUCKER ST c. 1952

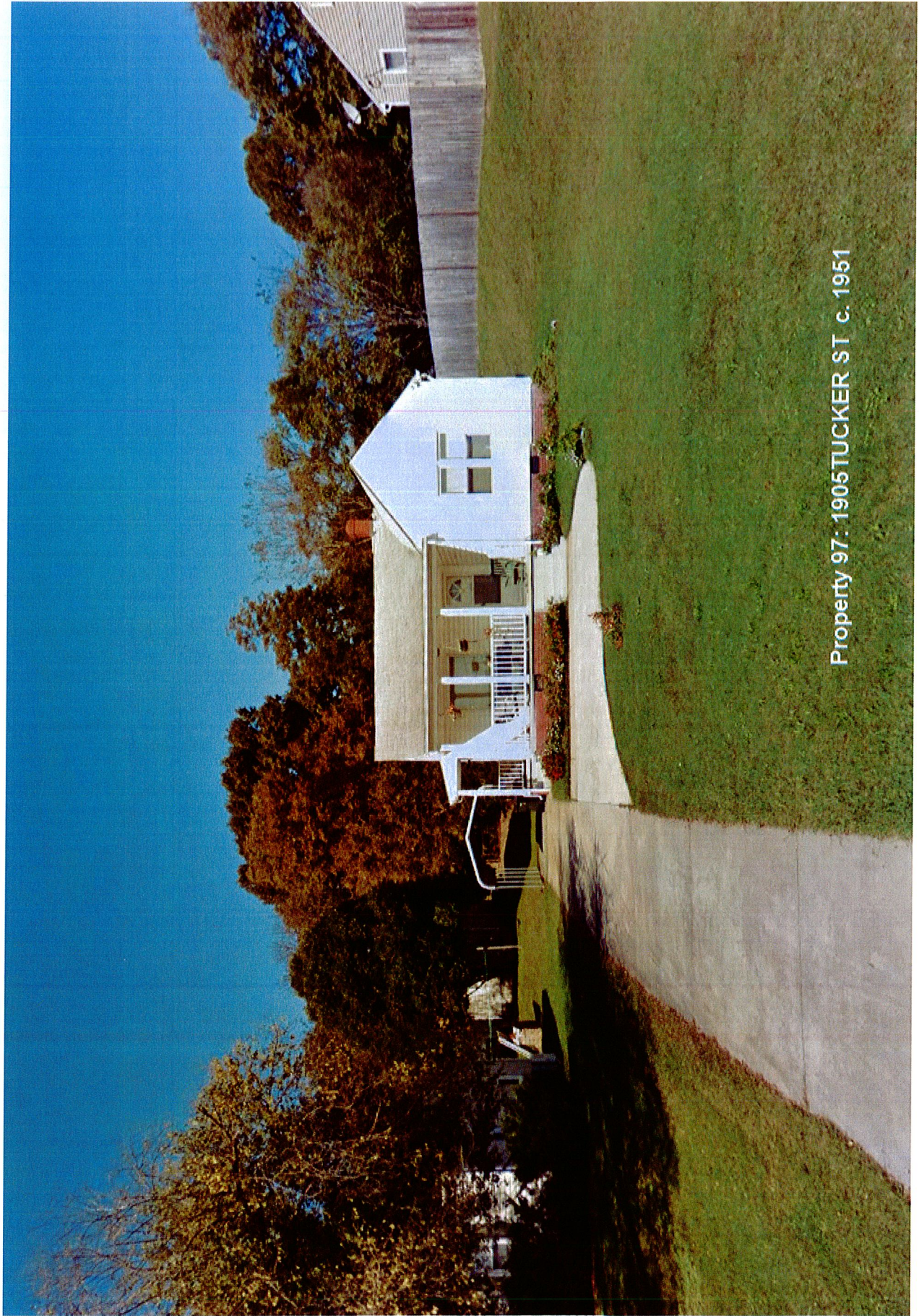

Property 97: 1905 TUCKER ST c. 1951



Property 98: 1320 TUCKER ST c. 1952



Property 99: 1324 TUCKER ST c. 1952

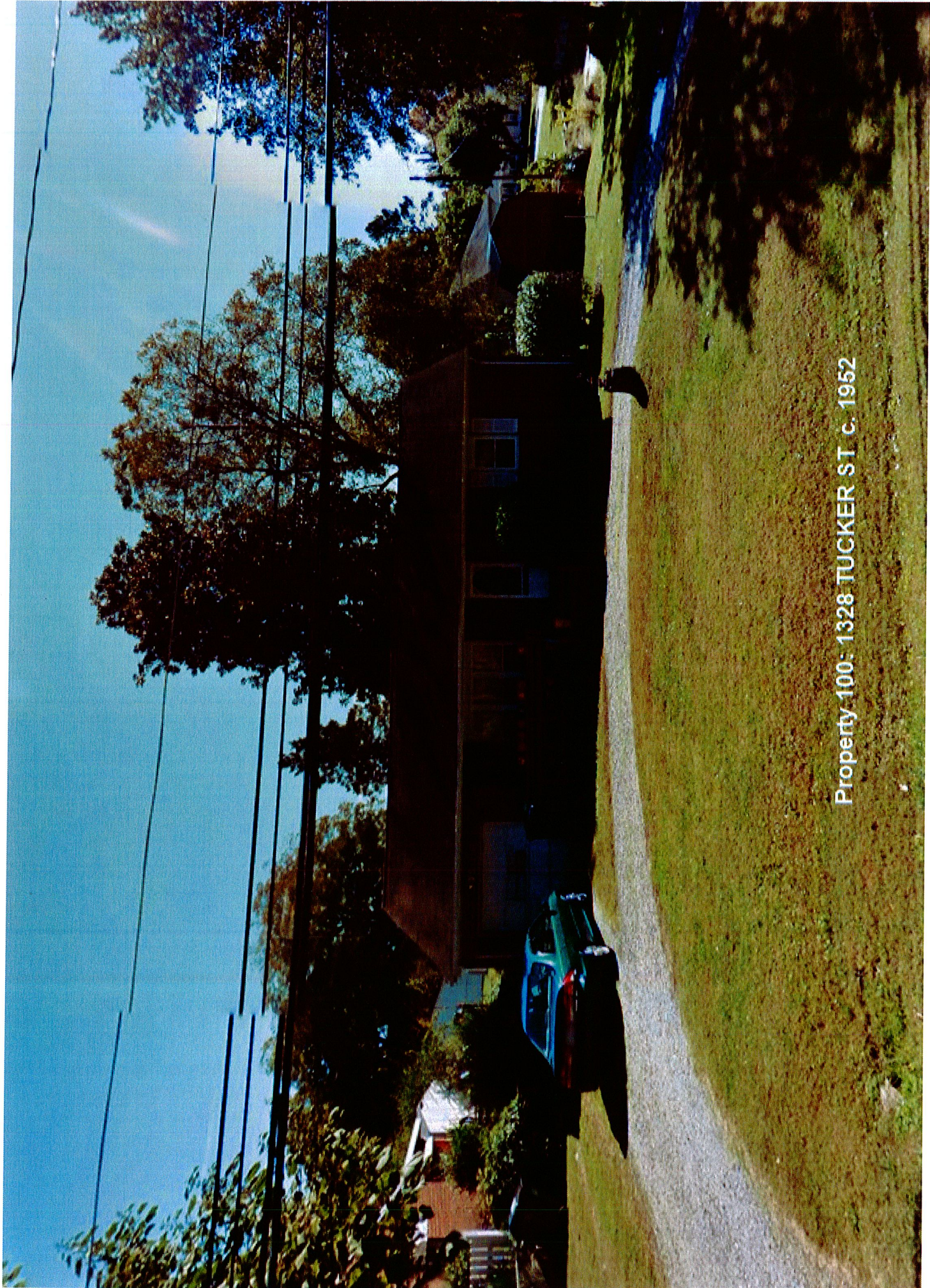

Property 100: 1328 TUCKER ST c. 1952

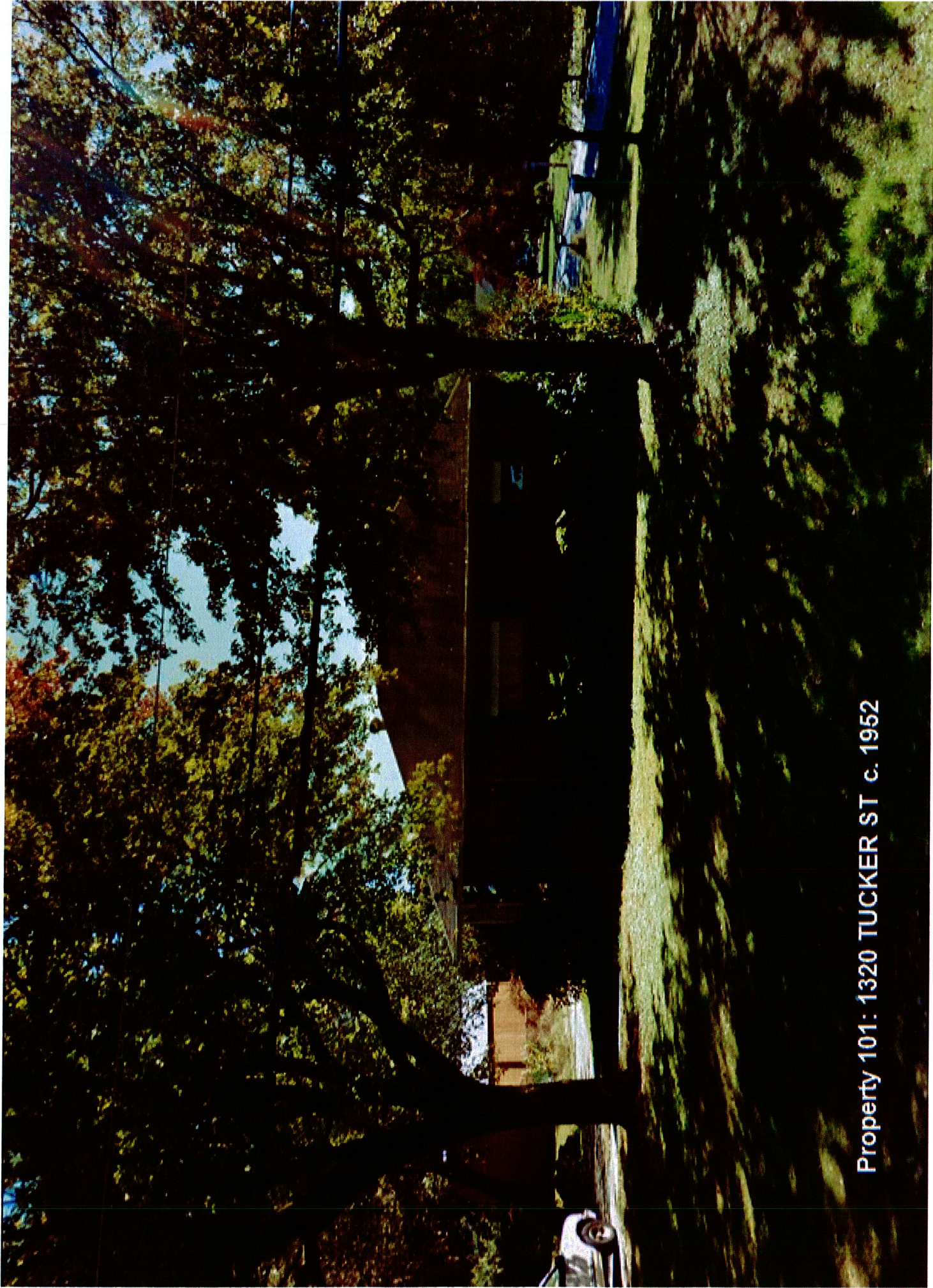

Property 101: 1320 TUCKER ST c. 1952

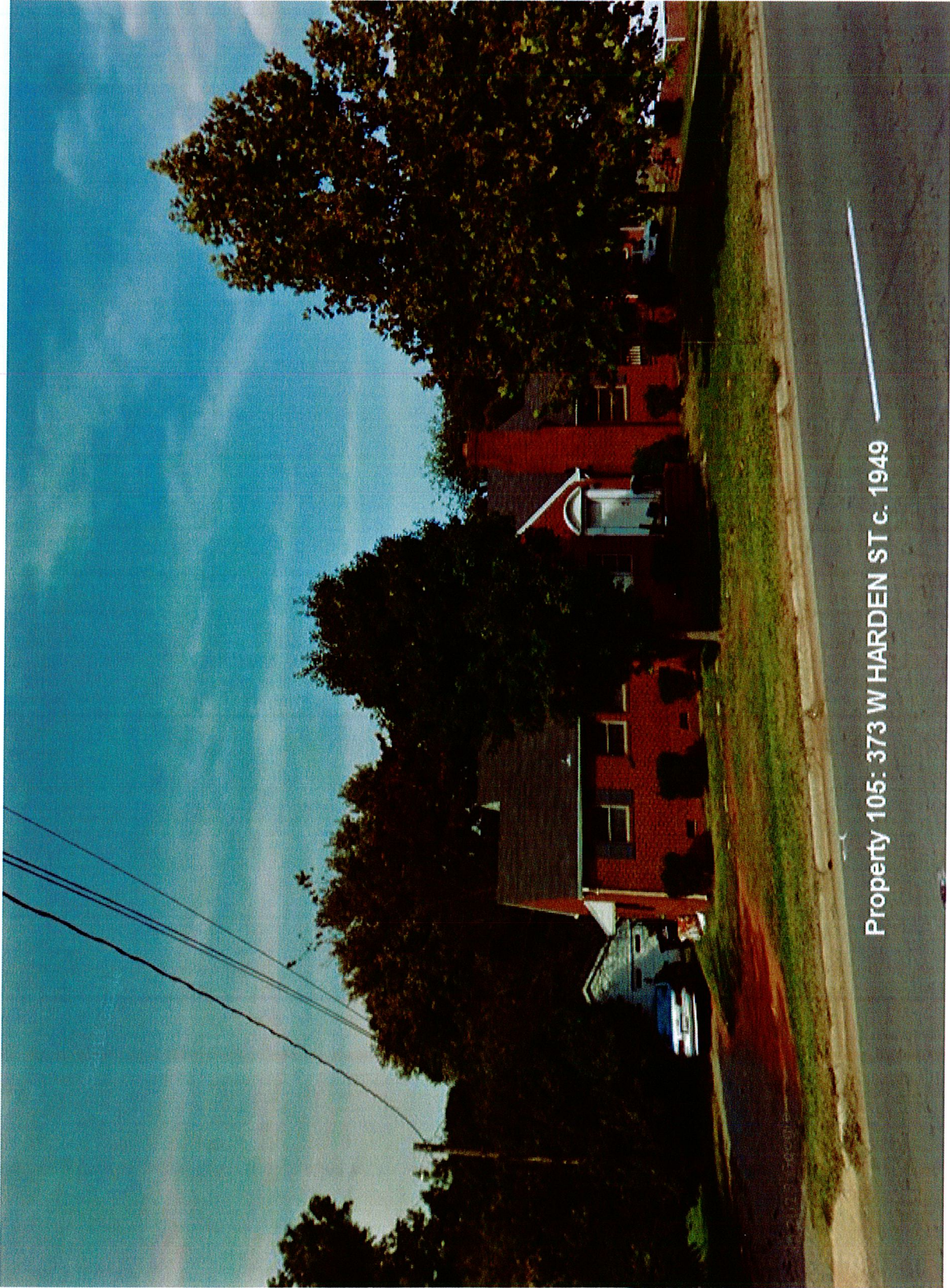

Property 105: 373 W HARDEN ST c. 1949

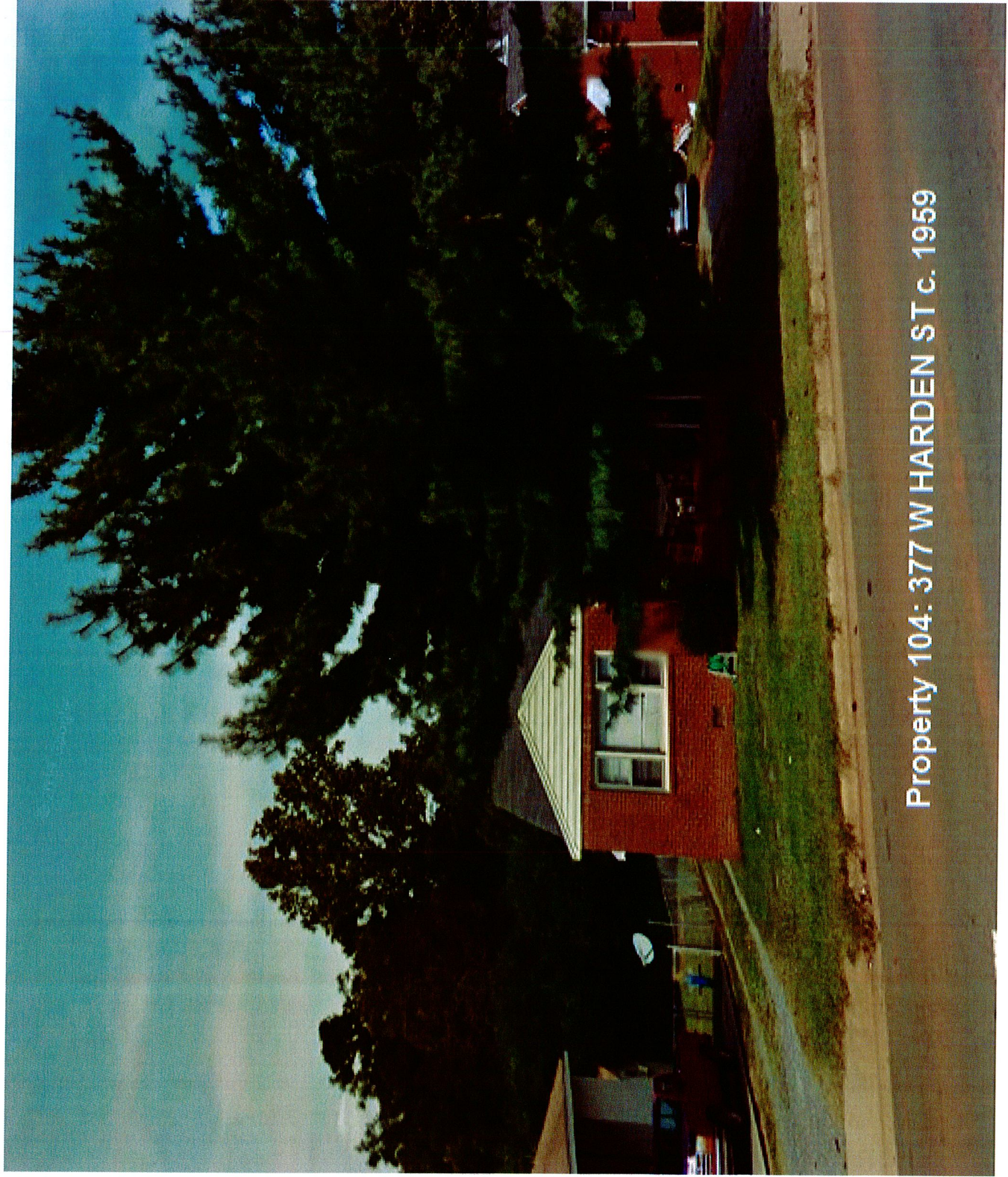

Property 104: 377 W HARDEN ST c. 1959

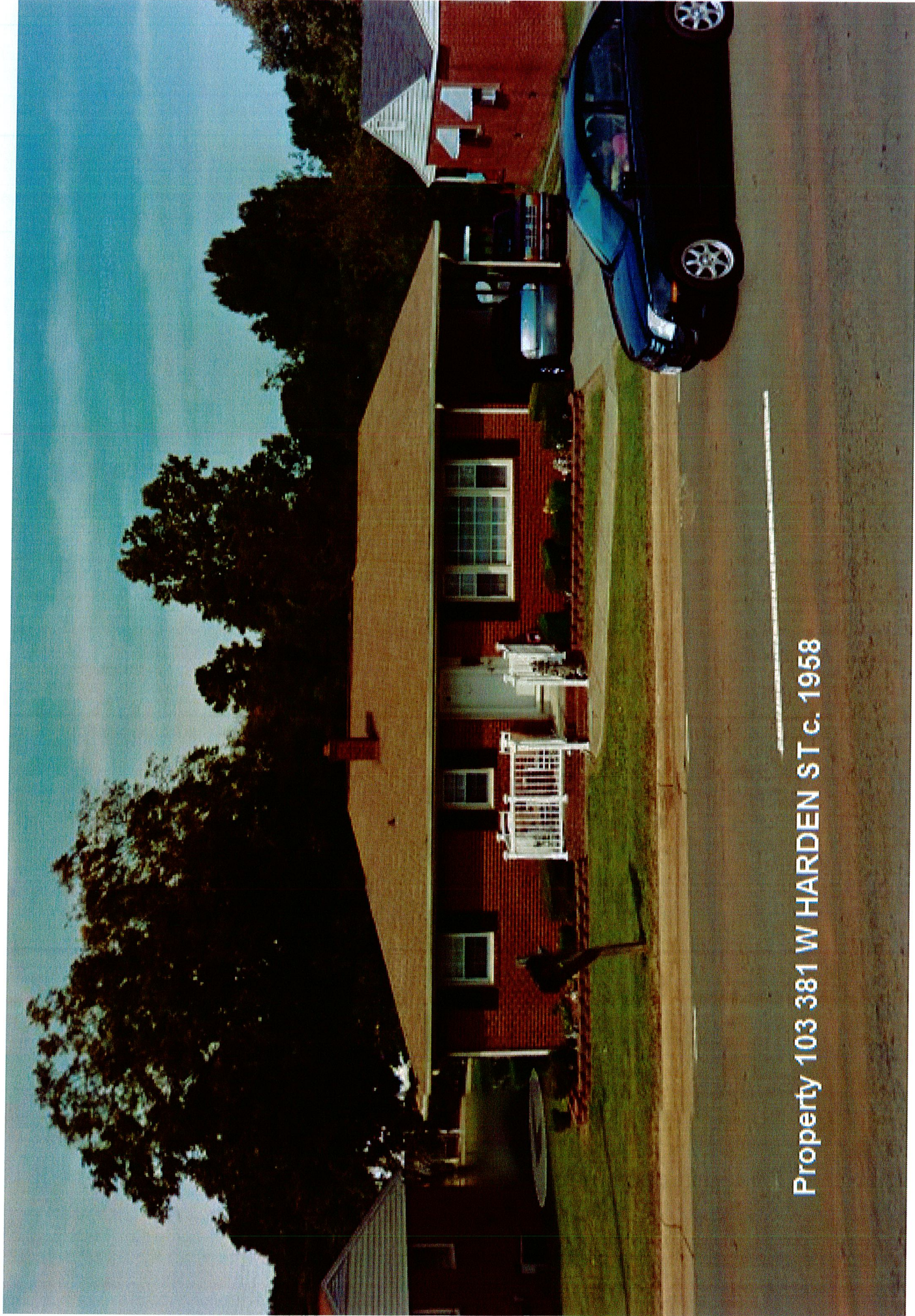

Property 103 381 W HARDEN ST c. 1958

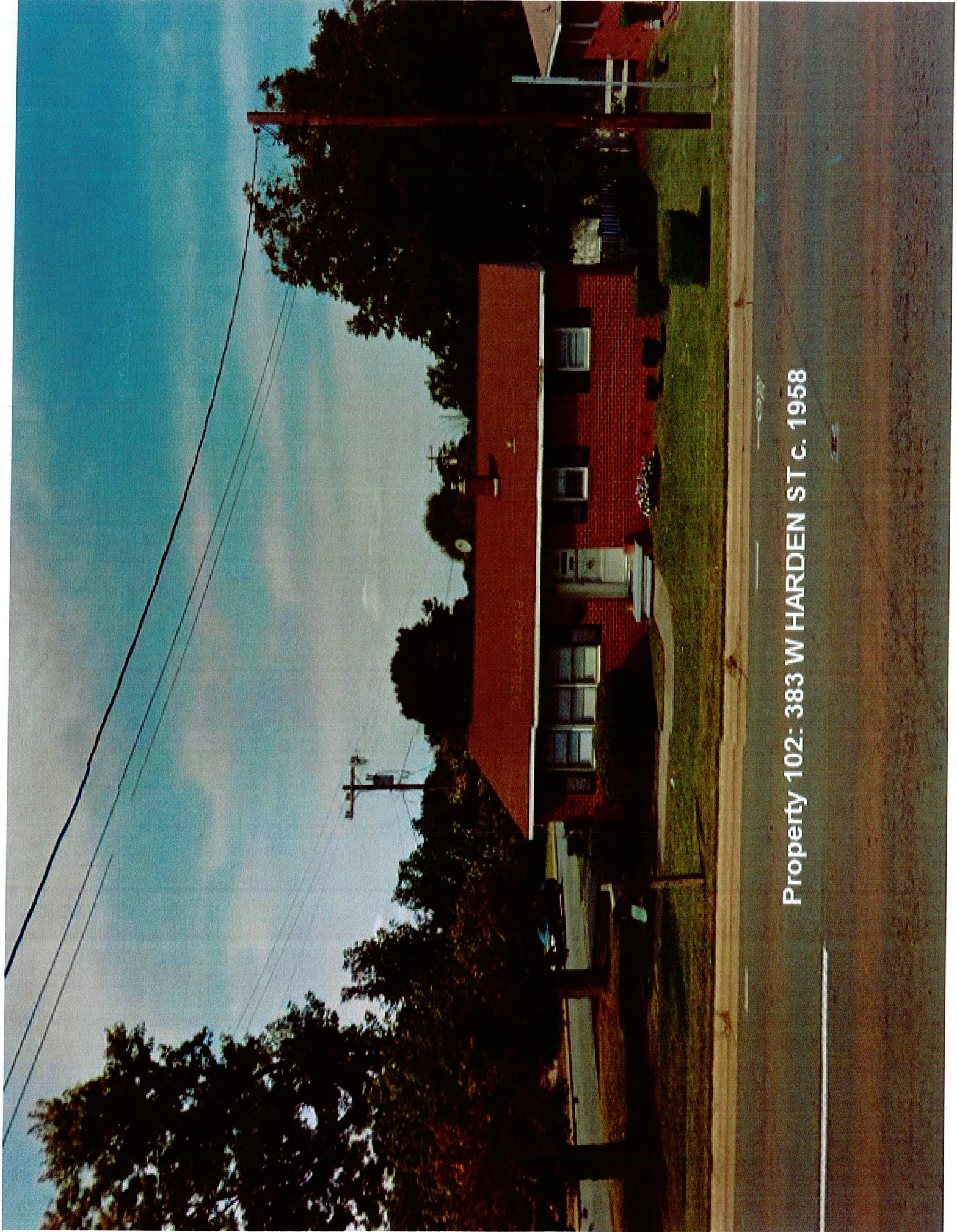

Property 102: 383 W HARDEN ST c. 1958

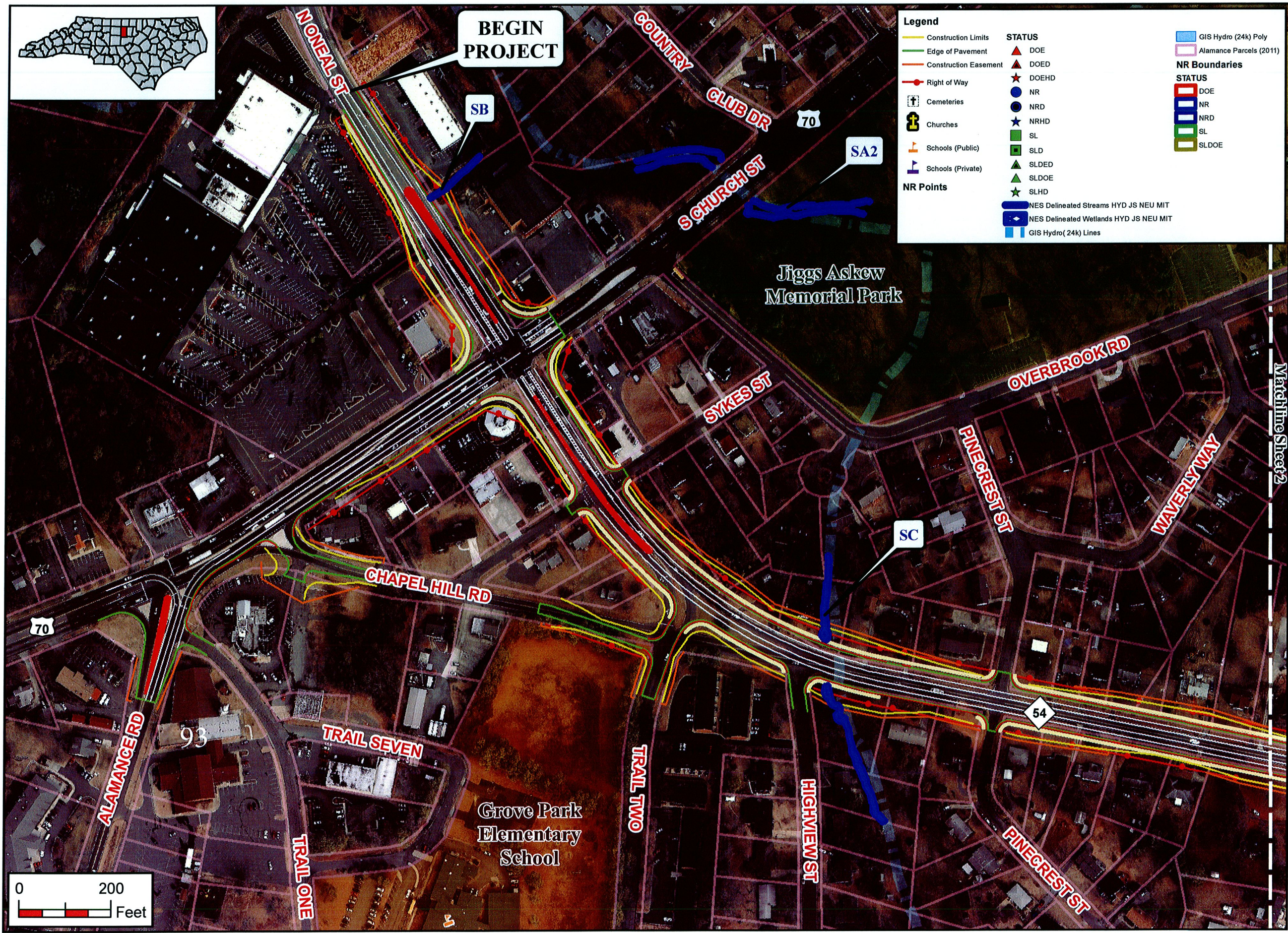
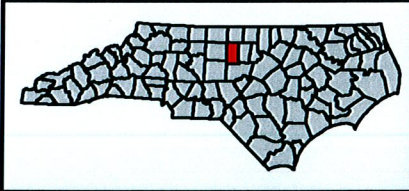

Legend

- Construction Limits
- Edge of Pavement
- Construction Easement
- Right of Way
- Cemeteries
- Churches
- Schools (Public)
- Schools (Private)
- NR Points

STATUS

- DOE
- DOED
- DOEHD
- NR
- NRD
- NRHD
- SL
- SLD
- SLDED
- SLDOE
- SLHD

GIS Hydro (24k) Poly

- Alamance Parcels (2011)

NR Boundaries

STATUS

- DOE
- NR
- NRD
- SL
- SLDOE

NR Points

- NES Delineated Streams HYD JS NEU MIT
- NES Delineated Wetlands HYD JS NEU MIT
- GIS Hydro(24k) Lines



NORTH CAROLINA DEPARTMENT
OF TRANSPORTATION
DIVISION OF HIGHWAYS
PROJECT DEVELOPMENT AND
ENVIRONMENTAL ANALYSIS UNIT

PROJECT AERIAL MAP
NC 54 (CHAPEL HILL RD) FROM
NC 100 (MAPLE AVENUE) TO
US 70 (CHURCH STREET)
IN BURLINGTON
ALAMANCE COUNTY
TIP PROJECT U - 2907



County: ALAMANCE

Div: 7 TIP#: U-2907

WBS: 38985.1.1

Date: MAY 2013

Figure
3
Sheet 1

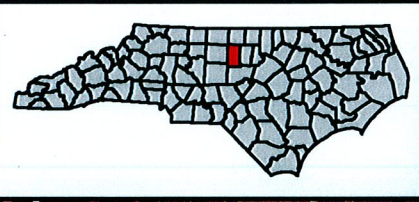

Matchline Sheet 2

Matchline Sheet 3

Legend

| | | |
|-----------------------|--|-------------------------|
| Construction Limits | DOED | GIS Hydro (24k) Poly |
| Edge of Pavement | DOEHD | Alamance Parcels (2011) |
| Construction Easement | NR | NR Boundaries |
| Right of Way | NRD | STATUS |
| Cemeteries | NRHD | DOE |
| Churches | SL | NR |
| Schools (Public) | SLD | NRD |
| Schools (Private) | SLDED | SL |
| DOE | SLDOE | SLDOE |
| | SLHD | |
| | NES Delineated Streams HYD JS NEU MIT | |
| | NES Delineated Wetlands HYD JS NEU MIT | |
| | GIS Hydro(24k) Lines | |

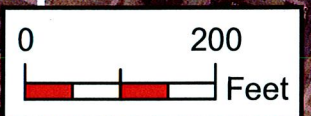
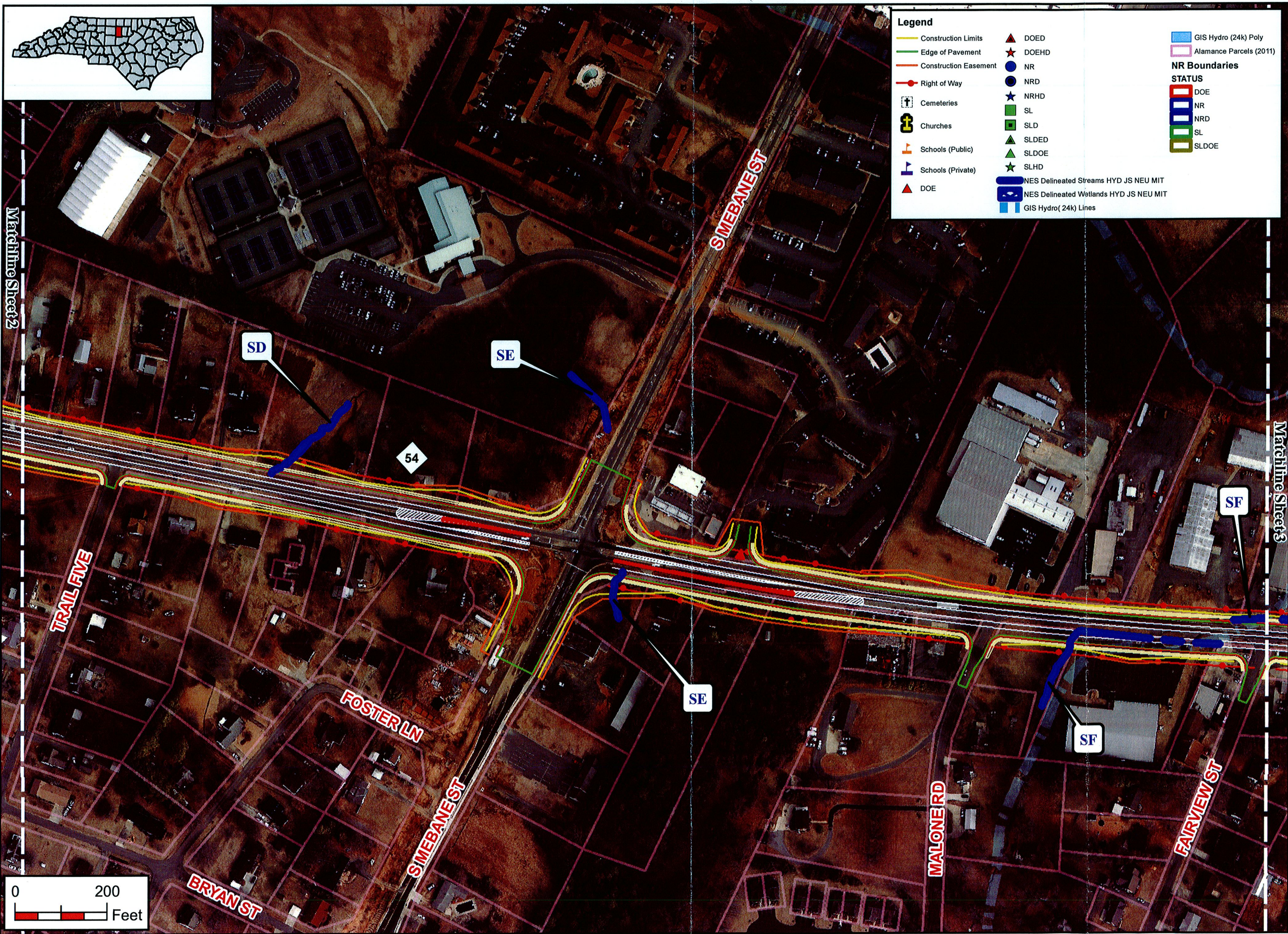

NORTH CAROLINA DEPARTMENT
OF TRANSPORTATION
DIVISION OF HIGHWAYS
PROJECT DEVELOPMENT AND
ENVIRONMENTAL ANALYSIS UNIT

PROJECT AERIAL MAP
NC 54 (CHAPEL HILL RD) FROM
NC 100 (MAPLE AVENUE) TO
US 70 (CHURCH STREET)
IN BURLINGTON
ALAMANCE COUNTY
TIP PROJECT U - 2907



| | |
|---------------------|----------------|
| County: ALAMANCE | |
| Div: 7 | TIP# U-2907 |
| WBS: 38985.1.1 | |
| Date: MAY 2013 | |

Figure
3
Sheet 2

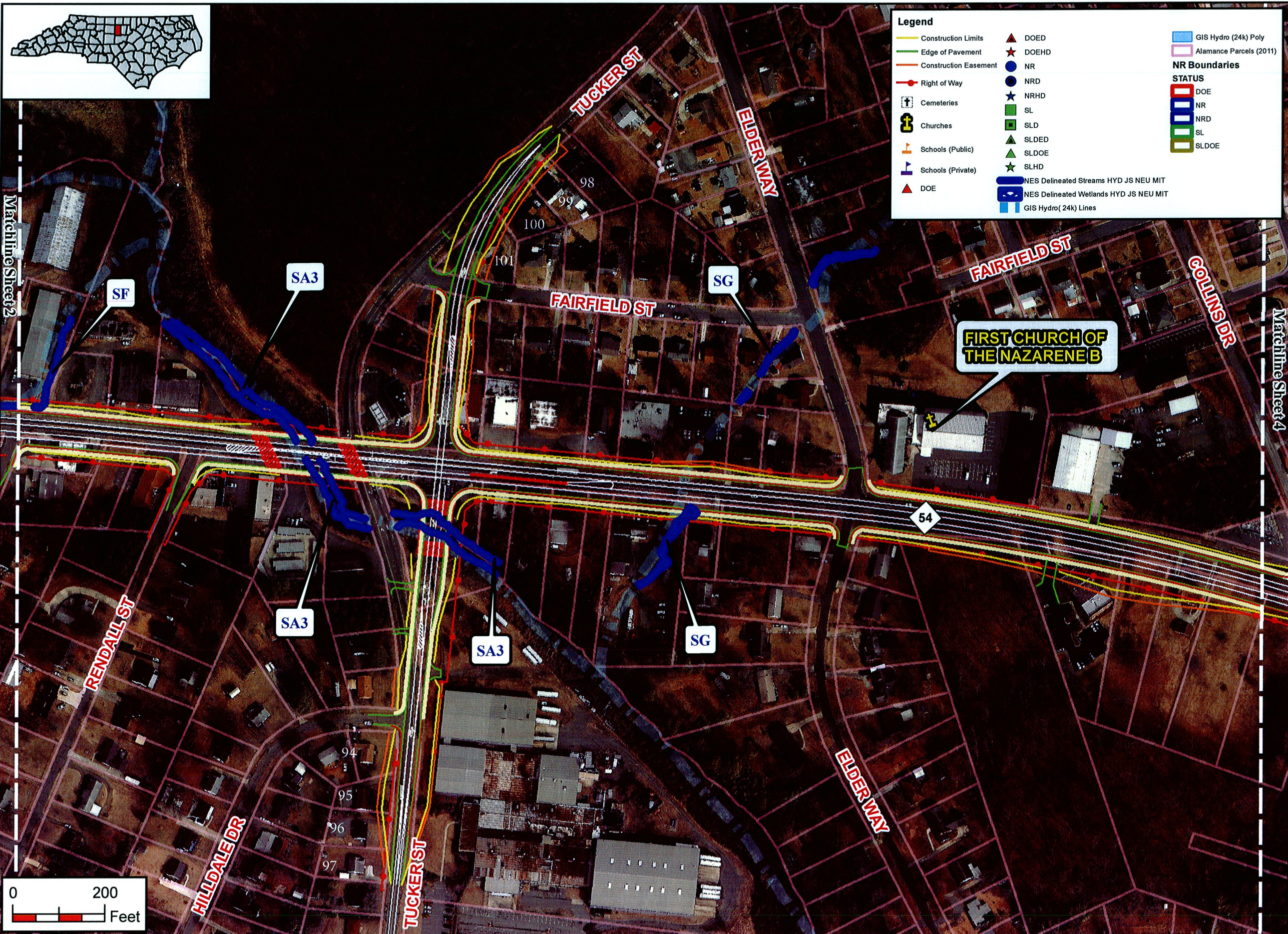

By: J.TORTORELLA



NORTH CAROLINA DEPARTMENT OF TRANSPORTATION
DIVISION OF HIGHWAYS
PROJECT DEVELOPMENT AND ENVIRONMENTAL ANALYSIS UNIT

PROJECT AERIAL MAP
NC 54 (CHAPEL HILL RD) FROM NC 100 (MAPLE AVENUE) TO US 70 (CHURCH STREET) IN BURLINGTON
ALAMANCE COUNTY
TIP PROJECT U - 2907



County: ALAMANCE

Div: 7 TIP#: U-2907

WBS: 38985.1.1

Date: MAY 2013

Figure 3
Sheet 3

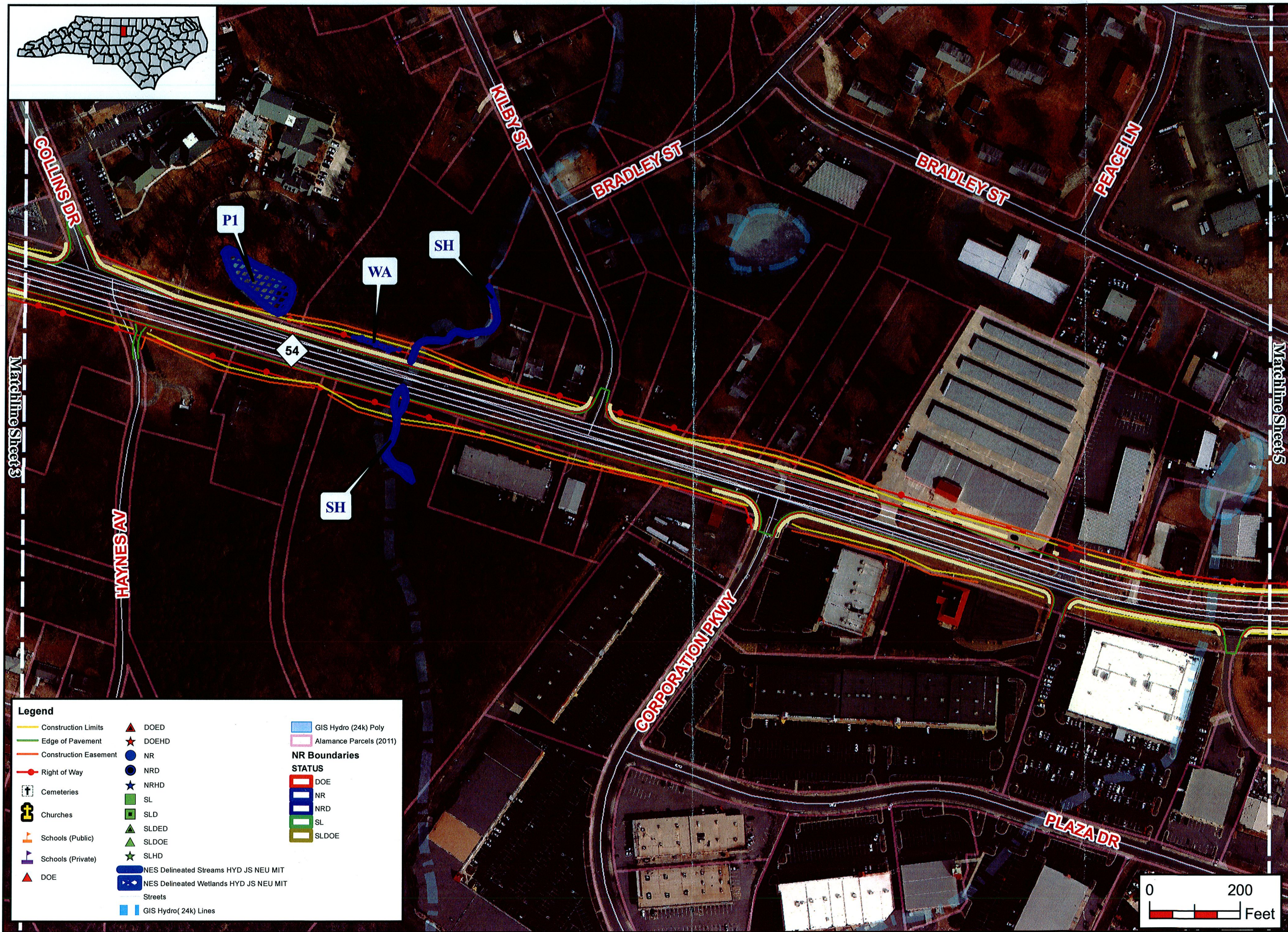
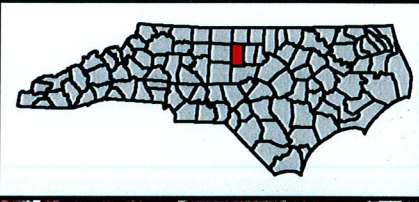

Legend

| | | |
|-----------------------|--|-------------------------|
| Construction Limits | DOED | GIS Hydro (24k) Poly |
| Edge of Pavement | DOEHD | Alamance Parcels (2011) |
| Construction Easement | NR | NR Boundaries |
| Right of Way | NRD | STATUS |
| Cemeteries | NRHD | DOE |
| Churches | SL | NR |
| Schools (Public) | SLD | NRD |
| Schools (Private) | SLDED | SL |
| DOE | SLDOE | SLDOE |
| | SLHD | |
| | NES Delineated Streams HYD JS NEU MIT | |
| | NES Delineated Wetlands HYD JS NEU MIT | |
| | Streets | |
| | GIS Hydro(24k) Lines | |

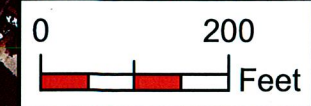

NORTH CAROLINA DEPARTMENT OF TRANSPORTATION
DIVISION OF HIGHWAYS
PROJECT DEVELOPMENT AND ENVIRONMENTAL ANALYSIS UNIT

PROJECT AERIAL MAP
NC 54 (CHAPEL HILL RD) FROM NC 100 (MAPLE AVENUE) TO US 70 (CHURCH STREET) IN BURLINGTON
ALAMANCE COUNTY
TIP PROJECT U - 2907



County: ALAMANCE

Div: 7 TIP#: U-2907

WBS: 38985.1.1

Date: MAY 2013

Figure 3
Sheet 4

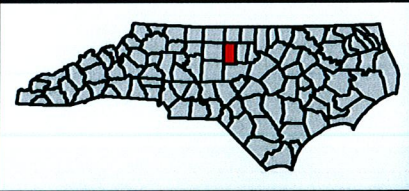

Legend

| | | |
|-----------------------|--|-------------------------|
| Construction Limits | DOED | GIS Hydro (24k) Poly |
| Edge of Pavement | DOEHD | Alamance Parcels (2011) |
| Construction Easement | NR | NR Boundaries |
| Right of Way | NRD | STATUS |
| Cemeteries | NRHD | DOE |
| Churches | SL | NR |
| Schools (Public) | SLD | NRD |
| Schools (Private) | SLDED | SL |
| DOE | SLDOE | SLDOE |
| | SLHD | |
| | NES Delineated Streams HYD JS NEU MIT | |
| | NES Delineated Wetlands HYD JS NEU MIT | |
| | Streets | |
| | GIS Hydro(24k) Lines | |



NORTH CAROLINA DEPARTMENT
OF TRANSPORTATION
DIVISION OF HIGHWAYS
PROJECT DEVELOPMENT AND
ENVIRONMENTAL ANALYSIS UNIT

PROJECT AERIAL MAP
NC 54 (CHAPEL HILL RD) FROM
NC 100 (MAPLE AVENUE) TO
US 70 (CHURCH STREET)
IN BURLINGTON
ALAMANCE COUNTY
TIP PROJECT U - 2907



County:
ALAMANCE

Div: 7 TIP# U-2907

WBS:
38985.1.1

Date:
MAY 2013

Figure
3
Sheet 5

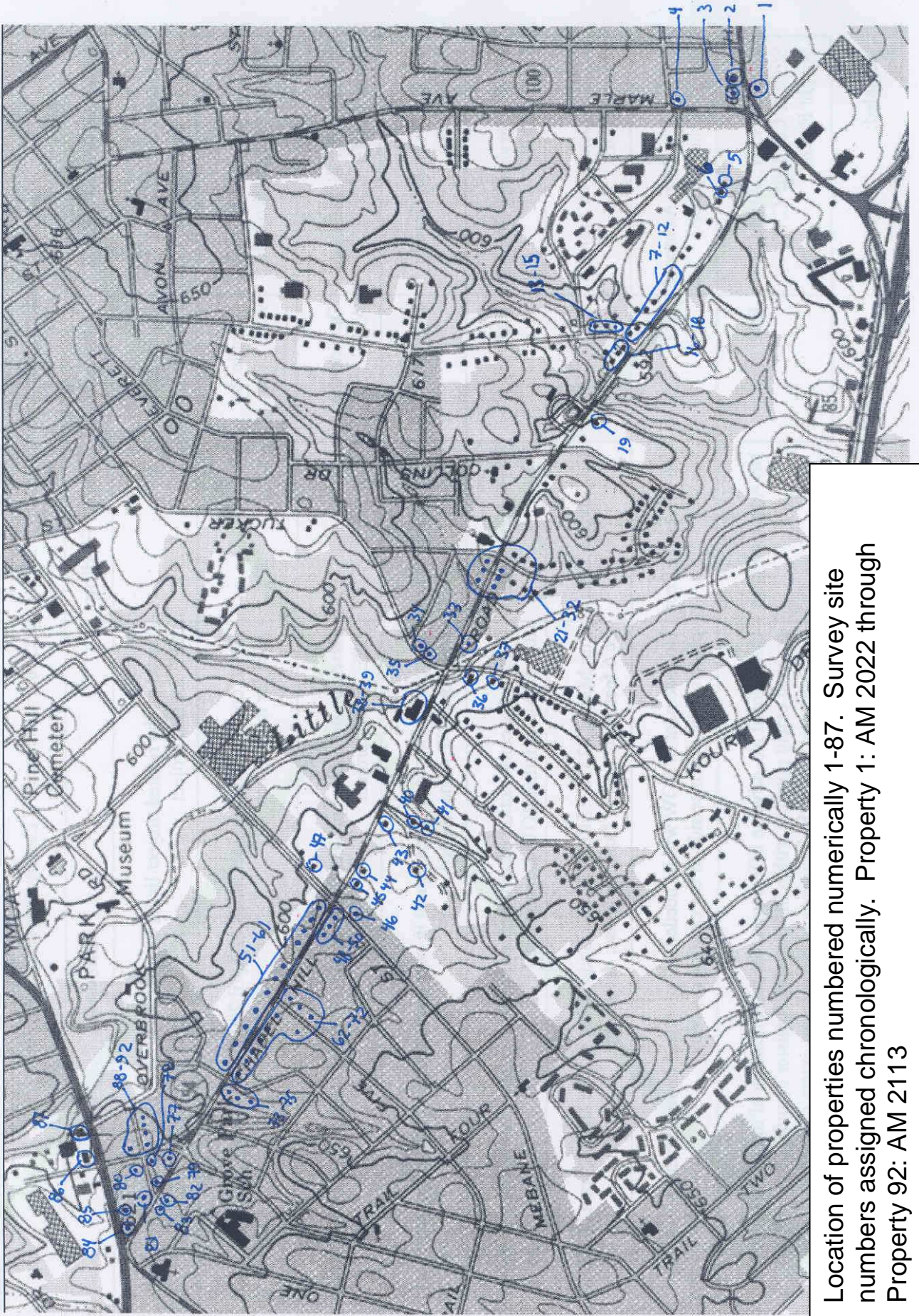

Location of properties numbered numerically 1-87. Survey site numbers assigned chronologically. Property 1: AM 2022 through Property 92: AM 2113

CONCURRENCE FORM FOR PROPERTIES NOT ELIGIBLE FOR THE NATIONAL REGISTER OF HISTORIC PLACES

Project Description: Widen NC 54 (Chapel Hill Road) in Burlington to a multi-lane facility from NC 100 (Maple Avenue) to US 70 (Church Street)

On 15 September 2009, representatives of the

- North Carolina Department of Transportation (NCDOT)
- Federal Highway Administration (FHWA)
- North Carolina State Historic Preservation Office (HPO)
- Other

Reviewed the subject project at historic architectural resources photograph review session/consultation and

All parties present agreed

- There are no properties over fifty years old within the project's Area of Potential Effects (APE).
- There are no properties less than fifty years old which are considered to meet Criteria Consideration G within the project's APE.
- There are properties over fifty years old within the project's APE, but based on the historical information available and the photographs of each property, the properties identified as 1-92 are considered not eligible for the National Register and no further evaluation of them is necessary. Photographs of these properties are attached.
- There are no National Register-listed or Study Listed properties within the project's APE.
- All properties greater than 50 years of age located in the APE have been considered at this consultation, and based upon the above concurrence, all compliance for historic architecture with Section 106 of the National Historic Preservation Act and GS 121-12(a) has been completed for this project.
- More information is requested on properties _____.

Signed:

Courtney Foley 15 SEPTEMBER 2009
 Representative, NCDOT Date

 FHWA, for the Division Administrator, or other Federal Agency Date

 Representative, HPO Date

Rene Hedrick-Easley 9-15-09
 State Historic Preservation Officer Date

If a survey report is prepared, a final copy of this form and the attached list will be included.

CONCURRENCE FORM FOR PROPERTIES NOT ELIGIBLE FOR THE NATIONAL REGISTER OF HISTORIC PLACES

Project Description: Widen NC 54 (Chapel Hill Road) in Burlington to a multi-lane facility from NC 100 (Maple Avenue) to US 70 (Church Street)

On 15 September 2009, representatives of the

- North Carolina Department of Transportation (NCDOT)
- Federal Highway Administration (FHWA)
- North Carolina State Historic Preservation Office (HPO)
- Other

Reviewed the subject project at historic architectural resources photograph review session/consultation and

All parties present agreed

- There are no properties over fifty years old within the project's Area of Potential Effects (APE).
- There are no properties less than fifty years old which are considered to meet Criteria Consideration G within the project's APE.
- There are properties over fifty years old within the project's APE, but based on the historical information available and the photographs of each property, the properties identified as 1-92 are considered not eligible for the National Register and no further evaluation of them is necessary. Photographs of these properties are attached.
- There are no National Register-listed or Study Listed properties within the project's APE.
- All properties greater than 50 years of age located in the APE have been considered at this consultation, and based upon the above concurrence, all compliance for historic architecture with Section 106 of the National Historic Preservation Act and GS 121-12(a) has been completed for this project.
- More information is requested on properties _____.

Signed:

Courtney Foley 15 SEPTEMBER 2009
 Representative NCDOT Date

 FHWA, for the Division Administrator, or other Federal Agency Date

 Representative, HPO Date

Rene Hedrick-Easley 9-15-09
 State Historic Preservation Officer Date

If a survey report is prepared, a final copy of this form and the attached list will be included.

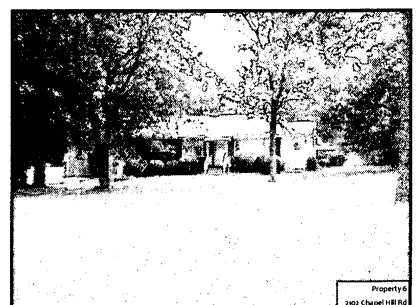
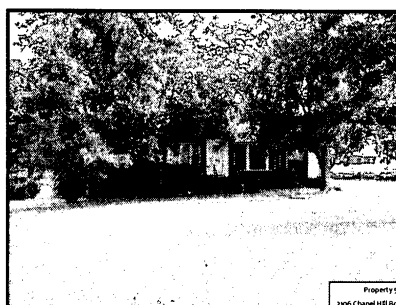
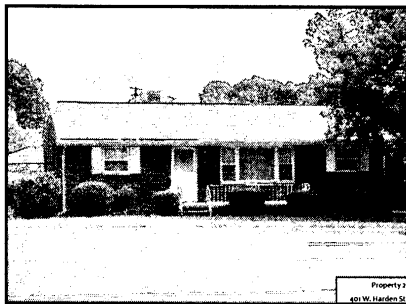
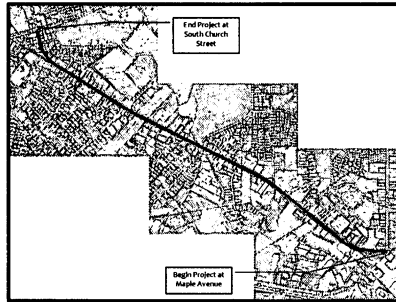
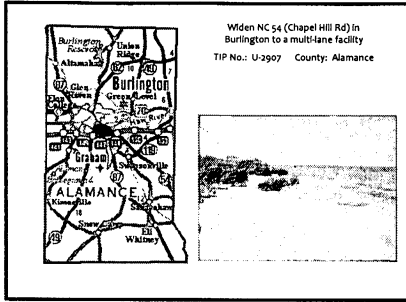

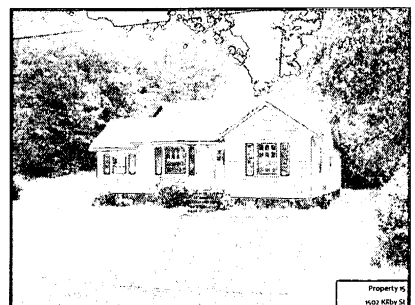
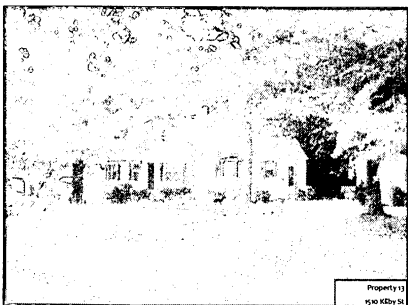
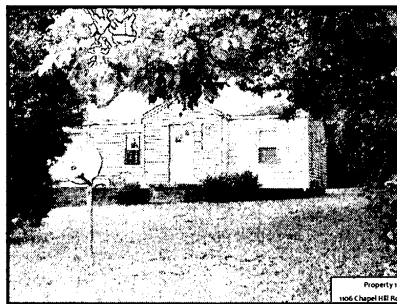
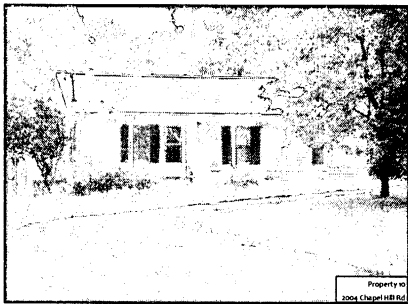
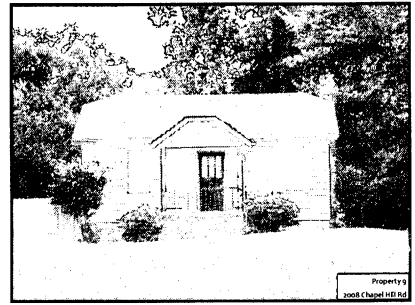

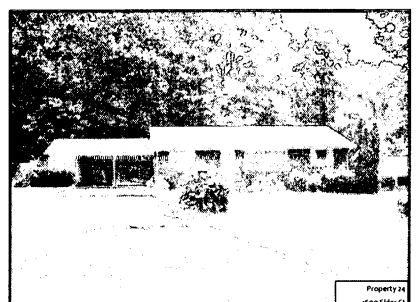
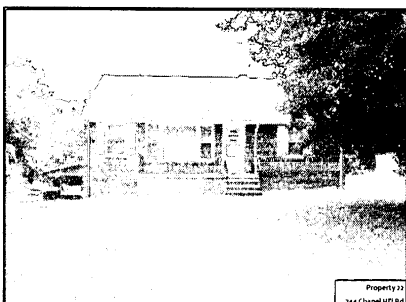
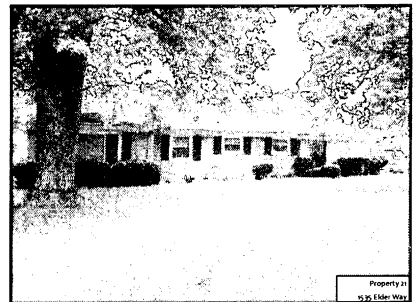

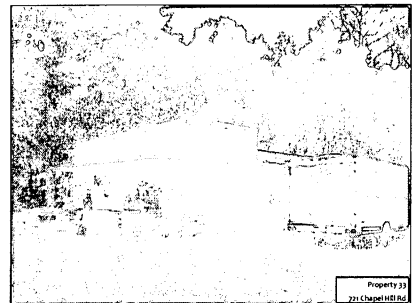
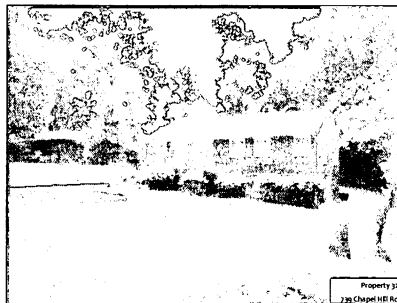
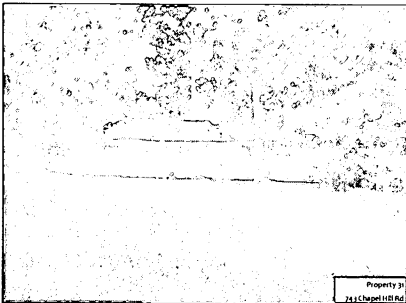
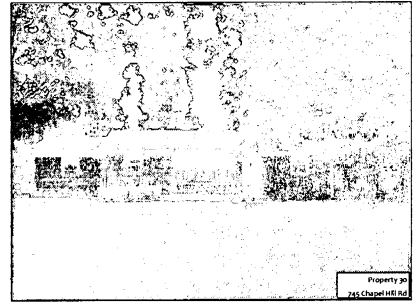
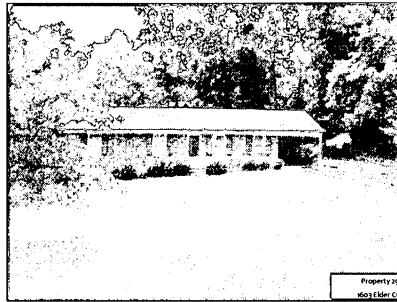
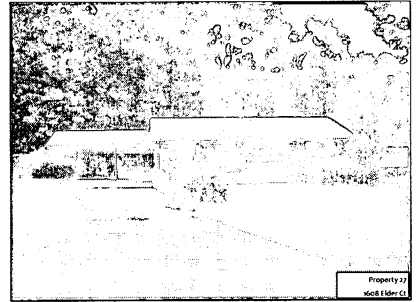
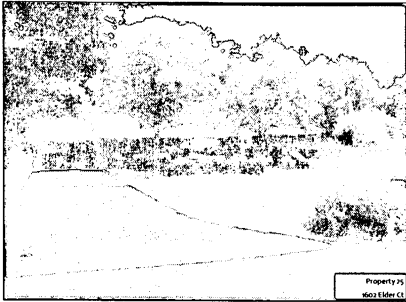

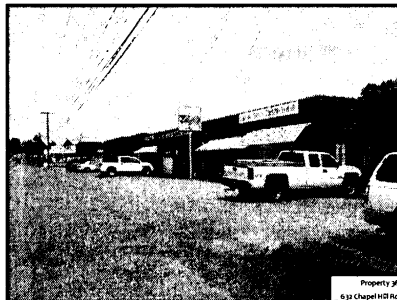
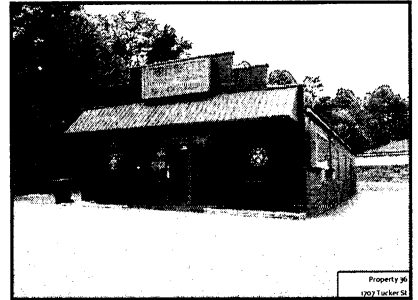

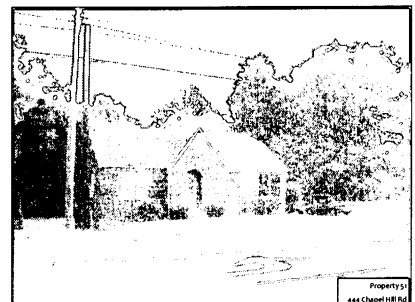
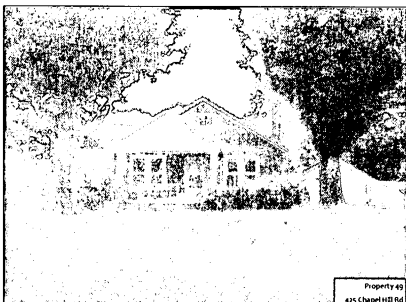
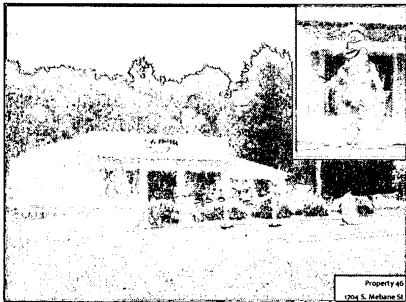
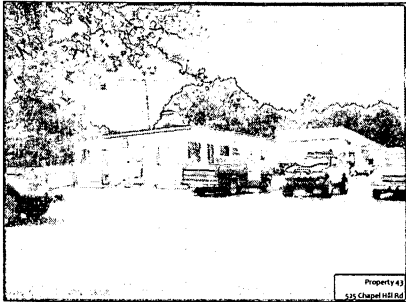

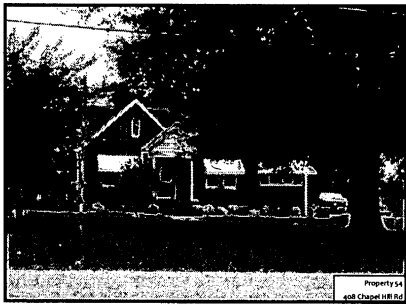
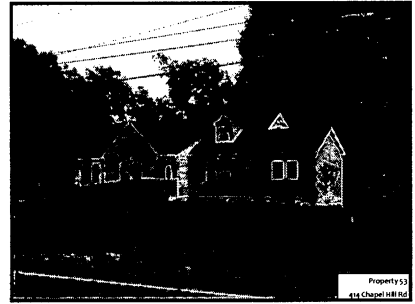
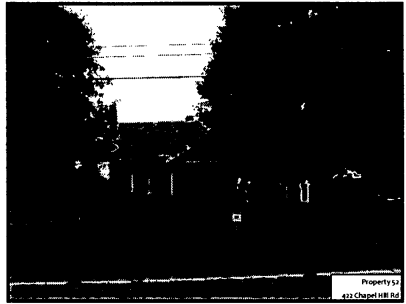
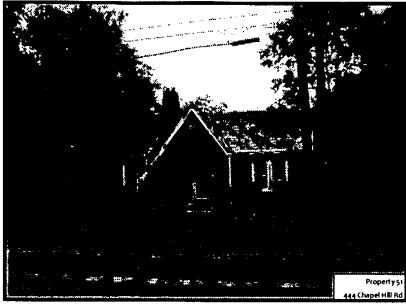

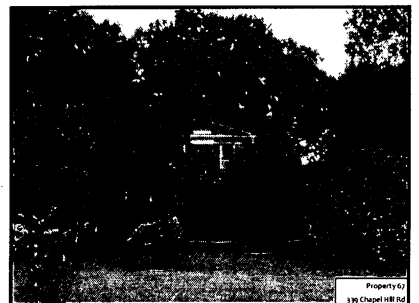
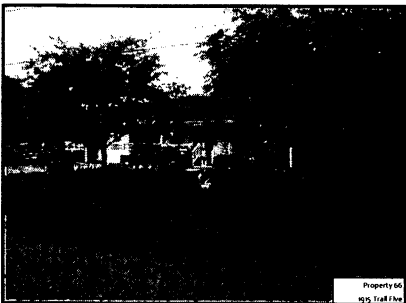
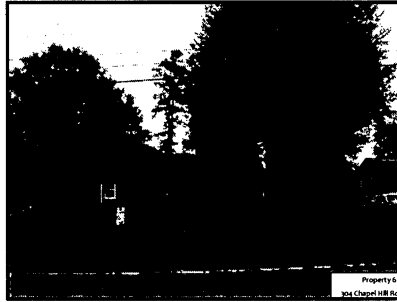
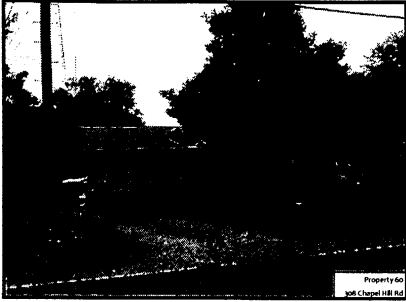

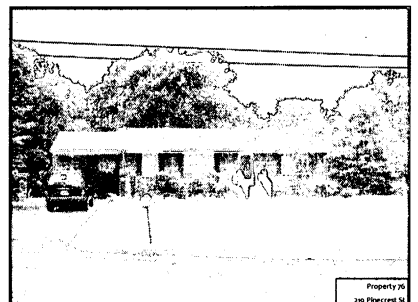
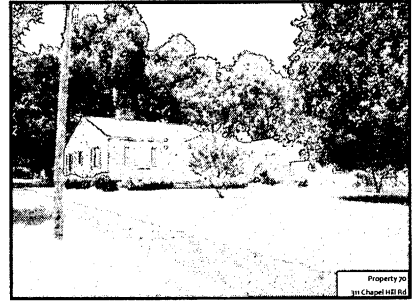

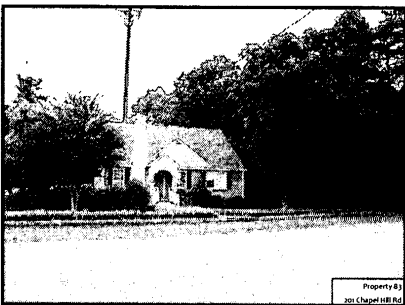

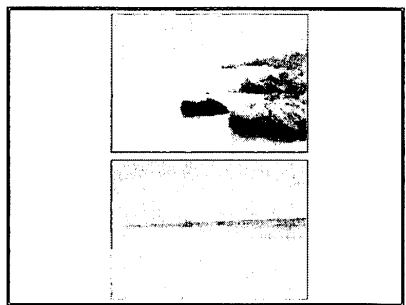
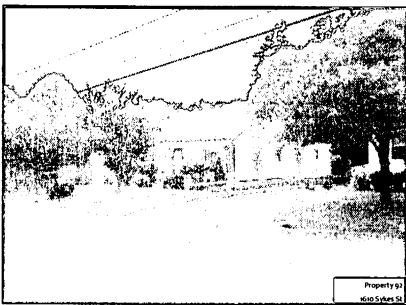
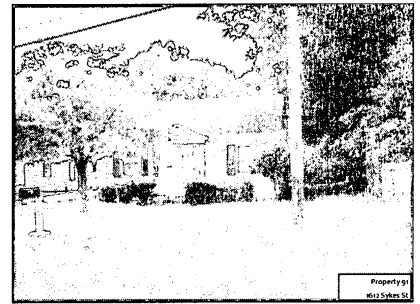
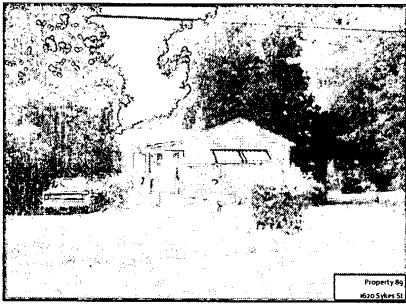
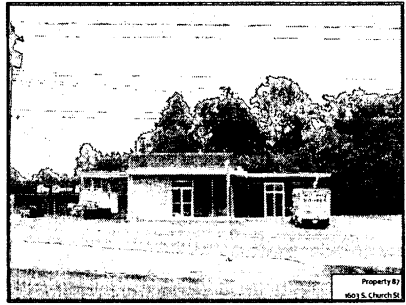
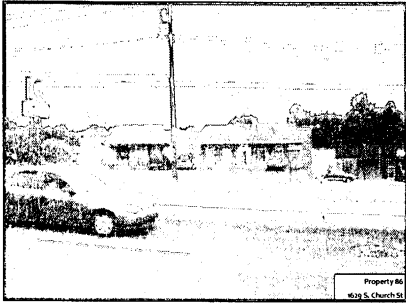



END PROJECT

MATCH LINE

